



CHARITABLE GAMBLING ADVISORY BOARD AGENDA

COUNCIL CHAMBERS

WEDNESDAY, FEBRUARY
18, 2026

6:00 PM

1. Oath of Office
2. Appoint Officers
3. Call to Order/ Approve Agenda
4. Approval of the Minutes of the November 19, 2025 Charitable Gambling Meeting
5. Funding Requests
 - A. Believet Canine Service Partners
 - B. River Bend Nature Center
 - C. Faribault Art Center dba Paradise Center for the Arts
6. 2026 Fireworks
7. Finance Report
8. Next Meeting Date: May 20, 2026
9. Adjournment



CHARITABLE GAMBLING ADVISORY BOARD MINUTES

COUNCIL CHAMBERS WEDNESDAY, NOVEMBER
19, 2025

6:00 PM

Call to Order/Approve Agenda

The meeting of the Charitable Gambling Advisory Board was called to order by Chairperson Rick Caron at 6:00 pm. Peter Dodge, Knights of Columbus, Chad Koepke, Faribault Youth Rotary, Mike Donkers, Elks, Troy Marquart, Bethlehem Academy, Ed Little, American Legion, Jason Tobin, Faribault Wrestling, Jon Sirek, Eagles, and Heather Slechta, City Clerk were also in attendance.

Approval of the Minutes of the August 20, 2025 Charitable Gambling Meeting

Motion by Little, seconded by Dodge to approve the minutes of the August 20, 2026 Charitable Gambling Meeting and carried unanimously.

Donation Requests

Midwest Community Development

Yakub Issak requested \$3,650.00 in funds for a new computer to enhance their technological capabilities.

Motion by Caron, seconded by Koepke to approve a donation of \$1,000 to Midwest Community Development and carried 7:1 with Marquart voting Nay.

Infants Remembered in Silence, Inc

Katie Savoie requested \$1,000.00 on behalf of Infants Remembered in Silence, Inc. to be used towards clothing and blankets for the burial of infants, handprints and footprints, sculptures of hands and feet, assisting parents with bathing and dressing the child, and photos. The funds will also be used to create bereavement support packets for parents, siblings, grandparents, other family members and friends of those experiencing infant loss.

Through much discussion it was the consensus of the Board to recommend a donation of \$2,000.00 to IRIS.

Motion by Sirek, seconded by Marquart to approve a donation of \$2,000.00 to IRIS and carried unanimously.

The Charitable Gambling Board also decided not to fund any previous requests from 2025 that already received donations from the Charitable Gambling Board.

The Finance Report was reviewed.

2026 Fireworks RFP

The consensus of the Charitable Gambling Board was to again send out a RFP for \$20,000 for Fireworks for July 4th, 2026, with a backup date of July 5th, 2026.

The next meeting will be on February 18, 2026, at 6:00 pm.

Adjournment

Motion by Dodge, seconded by Marquart to adjourn the meeting and carried unanimously.
The meeting was adjourned at 6:33 pm.

Respectfully Submitted,

Heather Slechta
City Clerk



CHARITABLE GAMBLING REQUEST FORM

APPLICANT INFORMATION

Applicant Name: TUDY FOWLER (651-775-0577) Today's Date:

ORGANIZATION INFORMATION

Name of Organization: Believet Canine Service Partners

Organization Address: 3885-100th ST E. City: NORTHFIELD State: MN Zip: 55057

Organization Phone: 507-581-4226 Email Address: info@Believet.org

PLEASE CHOOSE ONE OR MORE FROM BELOW THAT BEST DESCRIBES YOUR ORGANIZATION

- Activities and facilities for youth
- To relieve effects of poverty, homelessness, or disability
- To a 501(c)(3) organization or a 501(c)(4) festival organization
- To a public or private nonprofit school
- To a scholarship fund
- Program for education, prevention, or treatment of problem gambling
- For recognition of military service (open to the public) or support for active military personnel and their immediate family members in need
- To a church
- For community arts organizations, or sponsorship of community arts programs
- With Minnesota Pollution Control Agency (PCA) approval, citizen monitoring of surface water quality by individuals. Requires submission of data to PCA
- Expenditures for police, fire, and other emergency or public safety-related services, equipment, and training. Not allowed: Contribution to pension or retirement fund
- For nutritional programs, food shelves, and congregate dining programs primarily for persons age 62 or older or disabled
- For humanitarian service, recognizing volunteerism or philanthropy
- With DNR approval, wildlife management projects or activities that benefit the public-at-large; grooming or maintaining snowmobile or all-terrain vehicle trails, or other trails open to public use; supplies and materials for DNR-coordinated safety training and education programs

FUNDING REQUEST INFORMATION

Amount Requested: \$ \$3,000- Is this a one-time request or annual request?
 One-time Request Annual Request

How will funds be used?

SEE ATTACHED



Funds will be used to provide a life-changing opportunity for a veteran.

Believet Canine Service Partners is a nonprofit organization that provides highly trained service dogs, free of charge, to veterans with disabilities. Most veterans who receive a Believet service dog are challenged with Post-Traumatic Stress Disorder (PTSD), Military Sexual Trauma (MST), and/or physical disabilities.

The need for these services is significant. Within a 250-mile radius of Believet's training facility in Northfield, there are an estimated 21,000 veterans living with PTSD. Even more alarming, an average of two veterans die by suicide every week in Minnesota. Believet is committed to addressing these crises—one veteran and one dog at a time.

In 2025, Believet graduated 12 veteran/canine teams, six of whom live within 65 miles of Faribault, demonstrating the local impact of our work. We are on target to graduate 20 teams in 2026.

The life-changing effect of a Believet service dog is best illustrated through the experiences of our graduates and their families:

- One mother shared that before her son received his Believet dog, she never knew from day to day whether her son would still be alive the next morning.
- One veteran and his wife had not gone out to a restaurant in more than 10 years due to the severity of his PTSD. After receiving his Believet dog, he called the training facility and said, "Guess where we are?" They were out to lunch together—with his service dog by his side.
- One of this year's graduates, who experiences severe social anxiety related to PTSD, spoke at graduation. With tears in his eyes, he shared that he and his Believet dog were able to attend a Minnesota Twins game alongside 33,000 other fans.

The average cost of training a service dog is currently \$42,000. Funds will be used to help cover the overall care and training of the dog, as well as assist the veteran in covering expenses they may incur when completing their required training.

ADDITIONAL DONATIONS RECEIVED FROM LICENSE ORGANIZATIONS-CONTACT LIST ATTACHED

Licensed Organization:	Amount Received:
<i>SEE ATTACHED</i>	\$
	\$
	\$
	\$
	\$
	\$
	\$
	\$
	\$
	\$

ADDITIONAL FUNDING SOURCES AND DONATIONS FOR PROJECT

Additional Funding Source and Donations:	Amount Received:
<i>SEE ATTACHED</i>	\$
	\$
	\$
	\$
	\$
	\$
	\$
	\$
	\$
	\$
Total Amount of Funding:	\$

FOR OFFICE USE ONLY

Charitable Gambling Meeting Date:		City Council Date:	
Amount Funded: \$	Is this a one-time request or annual request?		
	<input type="checkbox"/> One-time Request <input type="checkbox"/> Annual Request		
Resolution to Finance Department:		Payment Date:	





CHARITABLE GAMBLING REQUEST FORM

APPLICANT INFORMATION

Applicant Name: Brittany Smith	Today's Date: 2/9/2026
-----------------------------------	---------------------------

ORGANIZATION INFORMATION

Name of Organization:
River Bend Nature Center

Organization Address: 1000 Rustad Rd PO Box 186	City: Faribault	State: MN	Zip: 55021
----------------------------------------------------	--------------------	--------------	---------------

Organization Phone: 507-332-7151	Email Address: smith@rbnc.org
-------------------------------------	----------------------------------

PLEASE CHOOSE ONE OR MORE FROM BELOW THAT BEST DESCRIBES YOUR ORGANIZATION

- Activities and facilities for youth To relieve effects of poverty, homelessness, or disability
- To a 501(c)(3) organization or a 501(c)(4) festival organization To a public or private nonprofit school
- To a scholarship fund Program for education, prevention, or treatment of problem gambling
- For recognition of military service (open to the public) or support for active military personnel and their immediate family members in need
- To a church For community arts organizations, or sponsorship of community arts programs
- With Minnesota Pollution Control Agency (PCA) approval, citizen monitoring of surface water quality by individuals. Requires submission of data to PCA
- Expenditures for police, fire, and other emergency or public safety-related services, equipment, and training. Not allowed: Contribution to pension or retirement fund
- For nutritional programs, food shelves, and congregate dining programs primarily for persons age 62 or older or disabled
- For humanitarian service, recognizing volunteerism or philanthropy
- With DNR approval, wildlife management projects or activities that benefit the public-at-large; grooming or maintaining snowmobile or all-terrain vehicle trails, or other trails open to public use; supplies and materials for DNR-coordinated safety training and education programs

FUNDING REQUEST INFORMATION

Amount Requested: \$ 6,000	Is this a one-time request or annual request? <input checked="" type="checkbox"/> One-time Request <input type="checkbox"/> Annual Request
----------------------------	---------------------------------------------------------------------------------------------------------------------------------------------------

How will funds be used?
River Bend strives to make summer camp accessible for all youth in Faribault and surrounding communities. To achieve this, River Bend has made the cost of attending camp as low as possible as well as partnered with Faribault School District to provide breakfast and lunch, at no cost to campers, for the past couple of years. This year is especially challenging with many uncertainties as of the food service partnership and the overall increase in everyday items. Funds awarded through the charitable gambling fund would be used to cover the cost of food for campers in the event the food program with the school is unable to continue this year, provide additional snacks, cover expenses for camp supplies, extra fees for off-site camp offerings, as well as some overhead cost. The cost of everything has increased and River Bend has ensured that the cost to attend camp has remained the same. Thank you for your consideration!





CHARITABLE GAMBLING REQUEST FORM

APPLICANT INFORMATION			
Applicant Name: Julie Fakler		Today's Date: 02/3/2026	
ORGANIZATION INFORMATION			
Name of Organization: Faribault Art Center DBA Paradise Center for the Arts			
Organization Address: 321 Central Ave. NW	City: Faribault	State: MN	Zip: 55021
Organization Phone: 507-332-732		Email Address: director@paradisecenterforthearts.org	
PLEASE CHOOSE ONE OR MORE FROM BELOW THAT BEST DESCRIBES YOUR ORGANIZATION			
<input type="checkbox"/> Activities and facilities for youth		<input type="checkbox"/> To relieve effects of poverty, homelessness, or disability	
<input checked="" type="checkbox"/> To a 501(c)(3) organization or a 501(c)(4) festival organization		<input type="checkbox"/> To a public or private nonprofit school	
<input type="checkbox"/> To a scholarship fund	<input type="checkbox"/> Program for education, prevention, or treatment of problem gambling		
<input type="checkbox"/> For recognition of military service (open to the public) or support for active military personnel and their immediate family members in need			
<input type="checkbox"/> To a church	<input checked="" type="checkbox"/> For community arts organizations, or sponsorship of community arts programs		
<input type="checkbox"/> With Minnesota Pollution Control Agency (PCA) approval, citizen monitoring of surface water quality by individuals. Requires submission of data to PCA			
<input type="checkbox"/> Expenditures for police, fire, and other emergency or public safety-related services, equipment, and training. Not allowed: Contribution to pension or retirement fund			
<input type="checkbox"/> For nutritional programs, food shelves, and congregate dining programs primarily for persons age 62 or older or disabled			
<input type="checkbox"/> For humanitarian service, recognizing volunteerism or philanthropy			
<input type="checkbox"/> With DNR approval, wildlife management projects or activities that benefit the public-at-large; grooming or maintaining snowmobile or all-terrain vehicle trails, or other trails open to public use; supplies and materials for DNR-coordinated safety training and education programs			
FUNDING REQUEST INFORMATION			
Amount Requested: \$2,700		Is this a one-time request or annual request?	
		<input checked="" type="checkbox"/> One-time Request <input type="checkbox"/> Annual Request	
<p>How will funds be used? Paradise Center for the Arts is committed to welcoming all people to experience the transformative power of the arts by offering high-quality artistic experiences and meaningful collaborations with community and regional partners. Grant funds will support a free, community-wide arts celebration in Central Park on September 10. Paradise Center for the Arts will partner with Mixed Precipitation to present a Pickup Truck Opera, a unique, accessible outdoor opera performed from the back of a pickup truck. Each year, Mixed Precipitation tours this signature outdoor opera extravaganza to communities across Minnesota, blending classical music, storytelling, and community engagement in a lively harvest-season celebration. These performances have become a beloved summer tradition in many towns and provide accessible, high-caliber performing arts experiences in informal public spaces. Prior to the opera performance, Paradise Center for the Arts will host a hands-on arts celebration highlighting the arts. Local teaching artists will lead free, interactive activities for children and adults, encouraging creative participation and community connection. Planned activities include drawing for all ages, led by Kate Langlais, and a wool felting project for all ages, led by Char Johnson. All activities and performances will be free and open to the public, and promoted locally to ensure broad access and participation for community members of all ages and backgrounds.</p>			

ADDITIONAL DONATIONS RECEIVED FROM LICENSE ORGANIZATIONS-CONTACT LIST ATTACHED

Licensed Organization:	Amount Received:
	\$
	\$
	\$
	\$
	\$
	\$
	\$
	\$
	\$
	\$
	\$

ADDITIONAL FUNDING SOURCES AND DONATIONS FOR PROJECT

Additional Funding Source and Donations:	Amount Received:
Paradise Center for the Arts, wool fiber, felting needles	\$85
Paradise Center for the Arts, art supplies, \$35 paper, \$20 colored pencils, drawing pencils	\$55
Paradise Center for the Arts, marketing, \$231 print media, \$75 social media, \$25 posters, \$0 AM MN KDHL	\$306
6 volunteers x 2 hrs each (12 hours X \$ \$38.16	\$457.92
	\$
	\$
	\$
	\$
	\$
	\$
Total Amount of Funding:	\$903.92 with in-kind, \$446 without in-kind

FOR OFFICE USE ONLY

Charitable Gambling Meeting Date:		City Council Date:	
Amount Funded: \$	Is this a one-time request or annual request?		
	<input type="checkbox"/> One-time Request <input type="checkbox"/> Annual Request		
Resolution to Finance Department:		Payment Date:	





1/12/2026

City of Faribault
208 1st Ave NW
Faribault, MN 55021

Dear Heather,

Thank you for the opportunity to quote this year's fireworks display for Faribault. We were thrilled to have choreographed last year's display, and I am looking forward to working with you to design a show for the City of Faribault on July 4th, 2026 (rain date July 5th, 2026).

Our proposal lists the size, shell effect and quantity of shells for your fireworks display. Our show design uses piled, stacked and multi-break shells. They will be used to design the following parts of the show:

- Opening Barrage
- Main Show Body
- Select Patriotic Shells
- Signature Pattern Shells
- Multiple Effects Barrage Cakes
- Grand Finale

Per your request, the fireworks display will be a minimum of 20 minutes, but not exceeding 25 minutes. The proposal includes all materials, equipment, certified display operators, necessary permits, and \$5 million liability insurance. The total cost will be \$20,000.

See additional page for the confirmation of details, references, and the deviations from the specifications.

Understanding your vision is important to us. That's why we listen to your needs and expectations so we can create the kind of show that you've imagined. We deliver what we say we will, making sure you are satisfied.

Our displays are a turnkey operation and are coordinated with your event. We've always put safety as a priority when it comes to putting on displays. The lead operator will be in constant communication with the crew, local Fire Department, and event staff to ensure the shoot is safe and secure.

As you go through our proposal, please feel free to reach out with any questions you may have. I look forward to hearing from you!

Sincerely,

A handwritten signature in black ink, appearing to read "Cory Stinar".

Cory Stinar
Director of Services
RES Pyro

FIREWORKS DISPLAY PROPOSAL FOR
CITY OF FARIBAULT
JULY 4TH, 2026



NONDISCLOSURE

The material contained in this document is confidential and is for review only by those directly involved in awarding this bid. This document may not be copied or reproduced in any fashion without written consent of RES Pyro.

CONFIDENTIALITY

Our ideas, concepts and creativity are our livelihood. Your respect for our confidentiality is appreciated.



Fireworks Display Proposal for

City of Faribault

July 4th, 2026

What's in My Fireworks Display?

We pride ourselves on having the most diverse inventory of fireworks product. This allows us to create a show unlike any of our competitor's shows.

The high-quality shells we use are chosen and crafted for their wow factor. Nearly all of them feature tailed and rising effect designs. This makes it easy for audiences to watch the fireworks streak up from the ground through the sky and burst into color overhead.

How is My Fireworks Display Presented?

The success of your fireworks show depends on the execution of your display. We understand the difference between "throwing a bunch of stuff into the air" and creating a synchronized visual and aural experience. We use Finale3D real-time simulation software to design our displays.

Over the years, we've determined the most effective display setup for an awe-inspiring presentation. We use an angled rack setup to cover a greater area of the sky. A variety of effects are shot simultaneously into the air in a "V" pattern, filling two separate areas of the sky with identical patterns.

The firing system that will be used to fire your display is the Cobra Firing System. This is a state-of-the-art computer firing system that has accuracy up to 1/100 of a second, which will automatically fire your pre-designed display.

You can expect:

- A preloaded fireworks show
- Precisely timed choreography
- No large gaps of time with only a black sky
- Easier control of show pacing
- Multiple firings at the same time
- Added safety for the audience and staff (limited handling of shells in the dark)

Your show's themes will be highlighted throughout our choreography, helping the audience better connect with and appreciate your event.

What's in the Main Show Body of My Fireworks Display?

Here's a list of the types of products you'll find in your fireworks display:

- Color and report shells
- Pattern shells, e.g., hearts, hourglass, stars, butterflies, rings
- Strobe and shimmer effects
- Glitter and tremalon shells
- Crackling and crossette shells
- Traditional Japanese shells, e.g., diadems, Saturns, palms, chrysanthemums

For your display, we'll also include a unique segment of signature pattern shells. These shells capture audience's attention with exciting patterns in the sky, like Saturn rings, colored stars with rings, smiley faces, jellyfish, concentric rings, poinsettias, and hearts.

We'll also include a red, white, and blue patriotic segment to showcase our country's colors. A variety of shell effects and designs will be used to highlight the colors of our flag.

There may be modifications to the listed products due to inventory availability, nature of the site and product upgrades.

What Can I Expect in My Fireworks Finale?

There'll be no mistake when your grand finale begins. The sky will illuminate with dazzling colors, becoming louder and more brilliant as the finale progresses. We're able to create this kind of experience by using multiple levels of effects. They appear to morph into waves of glittering colors that continue to increase in intensity until the pinnacle - complemented by breathtaking fancy color shells overhead.

How Do We Keep Our Shows Safe?

Safety is always first for all RES Pyro displays. We conduct annual training with our operators to ensure they are up to date on all internal policies and procedures and any changes to State and Federal regulations. All assistants receive on-site training specific to the display site.

We follow DOT regulations to transport all equipment and fireworks to the display site on the day of the display. Therefore, no on-site storage is required.

RES Pyro understands the importance of adhering to the NFPA 1123 code. We use fiberglass and HDPE mortars for launching shells, which are configured in racks and placed in banks.

From the time of arrival on site until they leave following the cleanup of the site, the display crew is always watching for unauthorized access to the site by the public. This involves working in conjunction with the local authority having jurisdiction so both parties have a complete understanding of the site perimeter.

During the display, members of the display crew are assigned as spotters to watch for malfunctioning firework effects and breach of the safety perimeter by the public.

After the conclusion of the display, the crew will conduct a thorough inspection of the fallout zone and clear any remaining live product, if necessary. Following this, all equipment, product debris, and packaging will be removed from the site.



Proposal

Proposal Date:
1/12/2026

Cost:	
Budget:	\$20,000.00
Total Cost:	\$20,000.00

Sold to:
City of Faribault
208 1st Ave NW
Faribault, MN 55021

Display Date:
July 4th, 2026

Summary	Quantity	Shots
2.5"	0	0
3"	131	306
4"	161	225
5"	126	126
6"	0	0
8"	0	0
10"	0	0
Multishot	13	1167
Prox	0	0
Total	431	1824

Ship to:
City of Faribault
208 1st Ave NW
Faribault, MN 55021

This quote is good for the entity listed as Sold To, and includes all materials, equipment, certified operators, necessary permits, and \$5 million liability insurance.

Product ID	Category	Size	Mfg	Description	Shots	Quantity	Shots Ext
3-10087	Shell	3"	FK/RES	Blue to Crackling Chrys w/Silver Tail	1	3	3
3-10117	Shell	3"	FK/RES	Glittering Green to Yellow w/Green Tail	1	3	3
3-10147	Shell	3"	FK/RES	Glittering Silver to Green Chrys w/Silver Tail	1	3	3
3-10187	Shell	3"	FK/RES	Golden Glittering Chrys w/Purple Pistil w/Gold Tail	1	3	3
3-10227	Shell	3"	FK/RES	Golden Silk Crackling Chrys w/Brocade Tail	1	3	3
3-10287	Shell	3"	FK/RES	Green Glittering Crackling Flower w/Coconut Pistil w/Silver Tail	1	3	3
3-10337	Shell	3"	FK/RES	Purple Chrys w/Cherry Flower Pistil w/Purple Tail	1	3	3
3-10407	Shell	3"	FK/RES	Red to White Flashing Chrys w/Red Tail	1	3	3
3-10497	Shell	3"	FK/RES	Strobe Chrys Lemon Wave w/Red Pistil w/Red Tail	1	3	3
3-15680	Shell	3"	DOM/RE	Red Chrys & Gold Wave w/ White Strobe Pistil w/ Red Wave	1	3	3
3-15750	Shell	3"	DOM/RE	Red White & Blue Wave w/ Red Wave Tail	1	3	3
3-20117	Shell	3"	FK/RES	Blue to Green Peony w/Blue Tail	1	2	2
3-20187	Shell	3"	FK/RES	Color Peony w/Coconut Pistil w/Silver Tail	1	2	2
3-20237	Shell	3"	FK/RES	Green & Purple Peony w/Green Tail	1	2	2
3-20277	Shell	3"	FK/RES	Lemon Peony to Cherry w/Silver Tail	1	2	2
3-20317	Shell	3"	FK/RES	Red to White to Blue to Silver Peony w/Silver Pistil w/Silver Tail	1	2	2
3-20357	Shell	3"	FK/RES	Red to Yellow Peony w/Red Tail	1	3	3
3-20397	Shell	3"	FK/RES	Silver to Purple Peony w/Silver Tail	1	3	3
3-21600	Shell	3"	DOM/RE	Orange Peony w/ Red Wave Tail	1	2	2
3-30047	Shell	3"	FK/RES	Bright Willow Ring w/Green Pistil w/Silver Tail	1	2	2
3-30087	Shell	3"	FK/RES	Brocade Red Silver Ring w/Brocade Tail	1	2	2
3-33157	Shell	3"	FK/RES	Half Purple Half Yellow Peony w/Silver Tail	1	2	2
3-33367	Shell	3"	FK/RES	Half Red & Blue Peony w/Red Tail	1	2	2
3-40117	Shell	3"	FK/RES	Pink Lemon Sea Blue Grass Green Mixed Color Dahlia w/Stroke	1	2	2
3-40187	Shell	3"	FK/RES	Purple Dahlia w/Silver Tail	1	2	2
3-40237	Shell	3"	FK/RES	Red Dahlia w/Silver Tail	1	2	2
3-40350	Shell	3"	DOM/RE	Magenta Dahlia w/ Lemon Strobe Pistil w/ Tail	1	2	2
3-50010	Shell	3"	DOM/RE	White Strobe w/ Red Wave Tail	1	3	3
3-50017	Shell	3"	FK/RES	Red to Silver Strobe w/Red Tail	1	3	3
3-50120	Shell	3"	DOM/RE	Red Strobe Peony w/ Red Wave Tail	1	3	3
3-54177	Shell	3"	FK/RES	Red & Green Crossette w/Red Tail	1	3	3
3-57137	Shell	3"	FK/RES	Red Spider w/Red Tail	1	2	2
3-58067	Shell	3"	FK/RES	Gold Rain to Green Strobe w/Strobe Pistil w/Gold Tail	1	2	2
3-58180	Shell	3"	LID/RES	Red Time Rain Coconut Tree w/ Red Tail	1	2	2
3-58197	Shell	3"	FK/RES	Purple Flower Rain w/Purple Tail	1	2	2
3-58247	Shell	3"	FK/RES	Silver Coconut Green Glittering w/Silver Tail	1	2	2
3-60037	Shell	3"	FK/RES	Color Tail Time Rain Willow w/Brocade Tail	1	2	2

3-60370	Shell	3"	DOM/RE	Big Willow to Variegated w/ Brocade Tail	1	2	2
3-62087	Shell	3"	FK/RES	Golden Kamuro to Green w/Green Tail	1	3	3
3C-71080	Chain	3"	DOM/RE	Super Crackle w/Silver Tail Chain of 6	6	8	48
3C-71147	Chain	3"	FK/RES	Green Peony w/Green Tail Chain of 6	6	2	12
3C-71150	Chain	3"	DOM/RE	Red, White & Blue w/Silver Tail Chain of 6	6	6	36
3C-71290	Chain	3"	DOM/RE	Variegated Peony Chain of 6	6	2	12
3C-71370	Chain	3"	DOM/RE	Crackling Willow w/Purple Dahlia Pistil & Silver Tail Chain of 6	6	2	12
3C-71510	Chain	3"	LID/RES	Dispark Chrys w/Crackling Tail Chain of 6	6	2	12
3C-71810	Chain	3"	DOM/RE	Crackling Spider w/Silver Tail Chain of 6	6	2	12
3C-72150	Chain	3"	DOM/RE	Red White Blue w/Tails TIMER Chain of 6	6	3	18
3C-72290	Chain	3"	DOM/RE	Variegated Peonies TIMER Chain of 6	6	2	12
3C-72320	Chain	3"	DOM/RE	Purple Peony w/Tail TIMER Chain of 6	6	2	12
3C-72850	Chain	3"	DOM/RE	Gold Spider TIMER Chain of 6	6	2	12
3C-72860	Chain	3"	DOM/RE	Gold Orido Nishiki Kamuro TIMER Chain of 6	6	2	12
Total							306

Product ID	Category	Size	Mfg	Description	Shots	Quantity	Shots Ext
4-10047	Shell	4"	FK/RES	Brocade Silver to Blue Chrys w/Red Pistil w/Brocade Tail	1	2	2
4-10070	Shell	4"	DOM/RE	Red Gamboge to Blue to Red to White Strobe w/ Blue Small	1	2	2
4-10137	Shell	4"	FK/RES	Glittering Blue to Silver w/Crackling w/Silver Tail	1	2	2
4-10167	Shell	4"	FK/RES	Glittering Purple to Yellow w/Purple Tail	1	2	2
4-10187	Shell	4"	FK/RES	Golden Glittering Chrys to Purple w/Brocade Tail	1	2	2
4-10337	Shell	4"	FK/RES	Purple Chrys w/Cherry Flower Pistil w/Purple Tail	1	2	2
4-10357	Shell	4"	FK/RES	Green to Yellow Chrys w/Red Pistil w/Green Tail	1	2	2
4-10387	Shell	4"	FK/RES	Red & Yellow Chrys w/Red Tail	1	2	2
4-10557	Shell	4"	FK/RES	Blood Red White Glittering w/Red Tail	1	2	2
4-10627	Shell	4"	FK/RES	Blue to Red to Green Flashing w/Red Tail	1	2	2
4-11077	Shell	4"	FK/RES	Dispark Chrys w/Crackling Tail	1	2	2
4-15337	Shell	4"	FK/RES	Flower Wave to White Glittering Red Pistil w/Silver Tail	1	2	2
4-15367	Shell	4"	FK/RES	Golden Wave to Green to Yellow w/Gold Tail	1	2	2
4-15397	Shell	4"	FK/RES	Golden Wave to Red to Silver w/Red Tail	1	2	2
4-15447	Shell	4"	FK/RES	Red Wave to Time Rain w/Red Tail	1	2	2
4-15487	Shell	4"	FK/RES	Silver Wave to Blue to Red w/Silver Tail	1	2	2
4-15527	Shell	4"	FK/RES	Titanium Silver Wave to Blue w/Red Pistil w/Silver Tail	1	2	2
4-20037	Shell	4"	FK/RES	Blood Red Peony w/Red Tail	1	2	2
4-20077	Shell	4"	FK/RES	Blue Peony w/Blue Tail	1	2	2
4-20127	Shell	4"	FK/RES	Blue to Red Peony w/White Glitter Pistil w/Red Tail	1	2	2
4-20157	Shell	4"	FK/RES	Grass Green Peony w/Green Tail	1	2	2
4-20197	Shell	4"	FK/RES	Orange & Lemon Peony w/Silver Tail	1	2	2
4-20507	Shell	4"	FK/RES	White Peony w/White Tail	1	2	2
4-20557	Shell	4"	FK/RES	White to Red Crackling Peony w/Silver Tail	1	3	3
4-20597	Shell	4"	FK/RES	Yellow Peony w/Red Pistil & Silver Tail	1	2	2
4-20857	Shell	4"	FK/RES	Green Peony Dark Crackle w/Red Pistil w/Green Tail	1	2	2
4-30050	Shell	4"	DOM/RE	Purple Peony w/ Crackling Willow Ring w/ Crackling Willow T	1	2	2
4-30260	Shell	4"	DOM/RE	Smiley Face White w/ Silver Tail	1	2	2
4-30430	Shell	4"	DOM/RE	Cherry & Sea Blue Spiral w/ Red Wave Tail	1	2	2
4-30794	Shell	4"	DOM/RE	Red, Green & Blue Three Cross Rings w/ Silver Tail	1	2	2
4-32080	Shell	4"	VUL/WC	Bowtie w/ Whistle Tail	1	2	2
4-32187	Shell	4"	FK/RES	Silver Bowtie w/Green Ring w/Silver Tail	1	2	2
4-32230	Shell	4"	DOM/RE	Silver Dragon w/ Red Crossette Ring	1	2	2
4-33427	Shell	4"	FK/RES	Half Blue & Half Yellow Peony w/Silver Tail	1	2	2
4-33507	Shell	4"	FK/RES	Half Orange Half Purple Peony w/Silver Tail	1	2	2
4-33617	Shell	4"	FK/RES	Half Red Half Blue w/Brocade Ring w/Red Tail	1	2	2
4-34207	Shell	4"	FK/RES	Big Purple Red Sizzling w/Purple Tail	1	2	2
4-40047	Shell	4"	FK/RES	Grass Green Dahlia w/Silver Tail	1	2	2
4-40237	Shell	4"	FK/RES	Red Dahlia w/Silver Tail	1	2	2
4-40417	Shell	4"	FK/RES	Pink Lemon Sea Blue Grass Green Mixed Color Dahlia w/Stro	1	2	2
4-40480	Shell	4"	DOM/RE	Magenta Dahlia w/ Lemon Strobe Pistil w/ Tail	1	2	2
4-40487	Shell	4"	FK/RES	Purple Dahlia w/Glittering & Coconut Core w/Silver Tail	1	2	2
4-50137	Shell	4"	FK/RES	Red Strobe w/Red Tail	1	2	2
4-50147	Shell	4"	FK/RES	Silver Strobe w/Silver Tail	1	2	2
4-55137	Shell	4"	FK/RES	Silver Wave Palm Tree w/Silver Tail	1	2	2
4-55370	Shell	4"	DOM/RE	Silver to Blue Palm w/ Brocade Tail	1	2	2

4-55400	Shell	4"	DOM/RE	Gold to Purple Palm Tree w/ Brocade Tail	1	2	2
4-56010	Shell	4"	LID/RES	Red Falling Leaves w/ Red Tail	1	2	2
4-57027	Shell	4"	FK/RES	Golden Spider w/ Shape Green Glittering to Red Pistil w/Dou	1	2	2
4-57170	Shell	4"	DOM/RE	Crackling Spider w/ Crackling Tail	1	2	2
4-57187	Shell	4"	FK/RES	Crackling Spider w/Red Stobe Pistil w/Crackling Tail	1	2	2
4-57237	Shell	4"	FK/RES	Green Spider w/Strobing Pistil w/Green Tail	1	2	2
4-58307	Shell	4"	FK/RES	Gold Coconut Tree w/Thousands of Red w/Gold Tail	1	2	2
4-58447	Shell	4"	FK/RES	Silver Coconut w/Glittering Pistil Orange Dahlia & Silver Tail	1	2	2
4-58487	Shell	4"	FK/RES	Time Rain Coconut Tree w/Brocade Tail	1	2	2
4-60110	Shell	4"	LID/RES	Gold Willow To Time Rain Crackling w/ Silver Tail	1	2	2
4-60130	Shell	4"	LID/RES	Happy Stars Willow w/ Crackling Tail	1	2	2
4-60257	Shell	4"	FK/RES	Green Willow to Red Flowers w/Green Tail	1	2	2
4-60327	Shell	4"	FK/RES	Purple to Glittering Willow w/Purple Tail	1	2	2
4-60377	Shell	4"	FK/RES	Red Willow w/Green Stars w/Red Tail	1	2	2
4-60580	Shell	4"	DOM/RE	Crackling Willow w/ Gold Strobe To Popcorn Crackle Pistil w/	1	2	2
4-60660	Shell	4"	DOM/RE	Big Willow To Variegated w/ Brocade Tail	1	2	2
4-61070	Shell	4"	LID/RES	Brocade Crown To Crackling Willow w/ Crackling Tail	1	2	2
4-61167	Shell	4"	FK/RES	Brocade Crown to Crackling w/Crackling Pistil w/Silver Tail	1	2	2
4-61197	Shell	4"	FK/RES	Brocade Crown w/Red Crossette Pistil w/Red Tail	1	2	2
4-61207	Shell	4"	FK/RES	Green to Silver Crown w/Green Tail	1	2	2
4-61257	Shell	4"	FK/RES	Purple to Silver Crown w/Purple Tail	1	2	2
4-61297	Shell	4"	FK/RES	Stained Glass Brocade Crown Blue Crossette w/Silver Tail	1	2	2
4-62087	Shell	4"	FK/RES	Golden Kamuro to Green w/Green Tail	1	2	2
4-62140	Shell	4"	LID/RES	Crackling Kamuro w/ Gold Crackling Chrys Pistil w/ Crackling	1	2	2
4-62220	Shell	4"	LID/RES	Kamuro w/ White Flashing Pistil w/ Brocade Tail	1	2	2
4-63107	Shell	4"	FK/RES	Blue Diadem to Yellow w/Green Pistil w/Green Tail	1	2	2
4-63217	Shell	4"	FK/RES	Diadem Chrys w/Strobing Pistil w/Strobe Tail	1	2	2
4-63247	Shell	4"	FK/RES	Green Diadem to Purple w/Silver Pistil w/Green Tail	1	2	2
4-64000	Shell	4"	DOM/RE	Purple Dahlia Waterfall w/ Brocade Tail	1	2	2
4-64107	Shell	4"	FK/RES	Color Strobe Waterfall w/Silver Tail	1	2	2
4C-70177	Chain	4"	FK/RES	Red Chrys Blue Wave Pistil w/Red Tail Chain of 9	9	2	18
4C-70290	Chain	4"	DOM/RE	Variegated Peony Chain of 9	9	1	9
4C-70440	Chain	4"	DOM/RE	New Color Crossette w/Silver Tail Chain of 9	9	1	9
4C-72237	Chain	4"	FK/RES	Silver to Blue Chrys w/Red Pistil & Silver Tail TIMER Chain o	9	2	18
4C-72880	Chain	4"	LID/RES	Assorted Dahlia TIMER Chain of 9	9	1	9
4C-72890	Chain	4"	LID/RES	Assorted Peony TIMER Chain of 9	9	1	9
Total							225

Product ID	Category	Size	Mfg	Description	Shots	Quantity	Shots Ext
5-10090	Shell	5"	LID/RES	Glittering Blue To Silver Chrys w/ Flashing Red Pistil w/ Silve	1	1	1
5-10150	Shell	5"	LID/RES	Sea Blue Orange Lemon Chrys w/ Silver Tail	1	1	1
5-10200	Shell	5"	LID/RES	Glittering Purple To Yellow w/ Aqua Pistil w/ Green Tail	1	1	1
5-10220	Shell	5"	LID/RES	Cherry To Crackling Chrys w/ Flashing Red Pistil w/ Crackling	1	1	1
5-10240	Shell	5"	DOM/RE	Blue To Silver Crackling w/ Red To Silver Crackling Pistil w/ T	1	1	1
5-10280	Shell	5"	LID/RES	Green To Yellow Chrys w/ Red Pistil w/ Silver Tail	1	1	1
5-10477	Shell	5"	DOM/RE	Purple Chrys & Gold Wave w/ Red Wave Tail	1	2	2
5-10530	Shell	5"	LID/RES	Red Gamboge To Green To Purple w/ Silver Tail	1	1	1
5-10580	Shell	5"	LID/RES	Aqua Purple Lemon Chrys w/ Gold Crack Chrys Flower Pistil	1	2	2
5-10667	Shell	5"	FK/RES	Glittering Red to Silver to Crackling w/Red Tail	1	1	1
5-10780	Shell	5"	LID/RES	Glittering Chrys To Orange w/ Purple Pistil w/ Silver Tail	1	2	2
5-10810	Shell	5"	LID/RES	Sea Blue Chrys w/ Flashing White Pistil w/ Silver Tail	1	2	2
5-15120	Shell	5"	LID/RES	Gold Wave To Red w/ Gold Crackling Chrys Flower Pistil w/ C	1	1	1
5-15287	Shell	5"	FK/RES	Blue Wave to Color w/Red to White Glitter Pistil w/Red Tail	1	2	2
5-15310	Shell	5"	LID/RES	Red Wave w/ White Flashing Pistil w/ Red Tail	1	1	1
5-15337	Shell	5"	FK/RES	Flower Wave to White Glittering w/Red Pistil w/Silver Tail	1	2	2
5-15557	Shell	5"	FK/RES	Gold Wave Purple & Green Dahlia Double Wheel Orange Str	1	1	1
5-15580	Shell	5"	LID/RES	Flower Wave w/ Red Strobe Pistil w/ Silver Tail	1	2	2
5-15650	Shell	5"	DOM/RE	Red Wave To Popcorn Crackle w/ Blue Pistil w/ Red Wave T	1	2	2
5-15780	Shell	5"	DOM/RE	Silver Wave To Red w/ Red Wave Tail	1	2	2
5-15800	Shell	5"	DOM/RE	Silver Wave To Green w/ Strobe Gold Pistil w/ Red Wave Ta	1	1	1
5-20017	Shell	5"	FK/RES	Red White Blue Peony w/Red Tail	1	2	2
5-20020	Shell	5"	LID/RES	Yellow To Orange To White Flashing Peony w/ Silver Tail	1	1	1
5-20037	Shell	5"	FK/RES	Blood Red Peony w/Red Tail	1	2	2

5-20047	Shell	5"	FK/RES	3 Layer Floor Peony w/Silver Tail	1	2	2
5-20137	Shell	5"	FK/RES	Yellow to Green Peony w/Cracking Stars & Silver Tail w/Yell	1	2	2
5-20157	Shell	5"	FK/RES	Grass Green Peony w/Green Tail	1	1	1
5-20170	Shell	5"	LID/RES	Green Peony w/ White Flashing Pistil w/ Silver Tail	1	2	2
5-20270	Shell	5"	DOM/RE	Blue & Red Peony w/ Coco Palm Pistil w/ Coco Palm Tail	1	1	1
5-20280	Shell	5"	LID/RES	Red Cracking Peony w/ White Flashing Pistil w/ Cracking Ta	1	2	2
5-20300	Shell	5"	LID/RES	Blue Peony w/ Gold Flashing Pistil w/ Blue Tail	1	2	2
5-20770	Shell	5"	DOM/RE	Red Strobe Peony w/ Gold Strobe Pistil w/ Red Strobe Tail	1	2	2
5-20850	Shell	5"	LID/RES	Red Dark Grass Green Peony w/ Red Tail	1	1	1
5-20880	Shell	5"	LID/RES	Yellow Dark Purple Peony w/ Silver Tail	1	2	2
5-20887	Shell	5"	FK/RES	Red Dark Gold w/Green Cracking Pistil w/Red Tail	1	1	1
5-21300	Shell	5"	DOM/RE	Purple & White Peony w/ Red Wave Tail	1	2	2
5-21330	Shell	5"	DOM/RE	Orange & Lemon Peony w/ Red Wave Tail	1	2	2
5-30130	Shell	5"	LID/RES	Red & Grass Green Cube w/ Red Tail	1	1	1
5-30160	Shell	5"	LID/RES	Cherry & Sea Blue Spiral Ring w/ Cracking Tail	1	1	1
5-30290	Shell	5"	LID/RES	Smiley Face w/ Red Tail	1	2	2
5-30450	Shell	5"	LID/RES	Red Strobing Heart In White Ring w/ Silver Tail	1	1	1
5-30570	Shell	5"	LID/RES	Silver Wave Ring To Cherry w/ Flashing Red Pistil w/ Red Ta	1	2	2
5-30600	Shell	5"	LID/RES	Kamuro Circle w/ Red Flashing Pistil w/ Red Tail	1	1	1
5-30610	Shell	5"	LID/RES	Brocade Crown Ring Cover Green Ring w/ Silver Tail	1	2	2
5-30720	Shell	5"	LID/RES	Green Ring In Red Ring w/ Flashing White Pistil w/ Silver Tail	1	2	2
5-30740	Shell	5"	LID/RES	Gold Wave To Red Strobe Double Ring w/ Red Tail	1	2	2
5-30760	Shell	5"	LID/RES	Silver Whirl Flower Ring w/ Green Pistil w/ Silver Tail	1	1	1
5-30766	Shell	5"	DOM/RE	Yellow to Red Sweeper Ring w/ Silver Tail	1	2	2
5-30899	Shell	5"	DOM/RE	Green to Purple Sweeper Ring w/ Silver Tail	1	1	1
5-30940	Shell	5"	LDP/RE	Double Golden Wave To Ring To Purple Peony w/ White Stro	1	2	2
5-31260	Shell	5"	LDP/RE	Blue Saturn w/ Silver Tail	1	2	2
5-33150	Shell	5"	LID/RES	Half Red To White & Half White To Red w/ Silver Tail	1	1	1
5-33420	Shell	5"	LID/RES	Half Magenta To Lemon & Half Lemon To Magenta w/ Silver	1	1	1
5-33480	Shell	5"	DOM/RE	Half Green Half Lemon Peony w/ Red Wave Tail	1	1	1
5-33530	Shell	5"	DOM/RE	Stained Glass w/ Silver Tail	1	1	1
5-33610	Shell	5"	DOM/RE	Spiral w/ Silver Tail	1	1	1
5-40130	Shell	5"	LID/RES	Tangerine Dahlia w/ White Flashing Pistil w/ Silver Tail	1	1	1
5-40487	Shell	5"	FK/RES	Purple Dahlia w/Glittering and Coconut Core w/Purple Tail	1	2	2
5-40520	Shell	5"	DOM/RE	Blue Dahlia w/ Red Strobe Pistil w/ Silver Tail	1	2	2
5-40540	Shell	5"	DOM/RE	Color Dahlia w/ Silver Strobe Pistil w/ Silver Tail	1	2	2
5-40650	Shell	5"	DOM/RE	Lemon & Violet Umbrella w/ Silver Tail	1	2	2
5-50247	Shell	5"	FK/RES	Water Color Strobe w/Silver Tail	1	1	1
5-50260	Shell	5"	LID/RES	Red, Yellow, Green & Blue Flying Stars w/ Red Tail	1	1	1
5-50320	Shell	5"	VUL/WC	Tourbillion & Multicolor	1	1	1
5-50330	Shell	5"	DOM/RE	Golden Strobe w/ Blue Dahlia Pistil w/ Red Strobe Tail	1	1	1
5-50390	Shell	5"	DOM/RE	Red & White Strobe w/ Red Wave Tail	1	1	1
5-50906	Shell	5"	DOM/RE	Lemon & Pink Swimming Stars w/ Silver Tail	1	1	1
5-55010	Shell	5"	LID/RES	Gold To Magenta Palm w/ Gold Flashing Pistil w/ Gold Tail	1	1	1
5-55030	Shell	5"	LID/RES	Silver Palm w/ Blue Tips & Cracking Pistil w/ Silver Tail	1	1	1
5-55087	Shell	5"	FK/RES	Special Gold Palm Tree w/Gold Tail	1	1	1
5-55140	Shell	5"	LID/RES	Silver Cracking Palm Tree w/ Cracking Tail	1	1	1
5-55380	Shell	5"	DOM/RE	Double Crackle w/ Cracking Willow Tail	1	1	1
5-55430	Shell	5"	DOM/RE	Silver to Red Palm Tree w/ Red Strobing Pistil w/ Red Wave	1	1	1
5-57177	Shell	5"	DOM/RE	Cracking Spider w/ Flashing Green Pistil w/ Silver Tail	1	1	1
5-58020	Shell	5"	LID/RES	Glittering Coconut Tree w/ Cracking Tail	1	1	1
5-58050	Shell	5"	LID/RES	Silver Time Rain Coconut Tree w/ Cracking Tail	1	1	1
5-58070	Shell	5"	LID/RES	Wave Coconut Tree To White Crossette w/ Cracking Tail	1	1	1
5-58270	Shell	5"	LDP/RE	Color Flower w/ Coconut Tree Pistil w/ Silver Tail	1	1	1
5-58447	Shell	5"	FK/RES	Silver Coconut w/Glittering Pistil Orange Dahlia w/Silver Tail	1	1	1
5-60327	Shell	5"	FK/RES	Purple to Glittering Willow w/Purple Tail	1	2	2
5-61070	Shell	5"	LID/RES	Brocade Crown To Cracking Willow w/ Cracking Tail	1	1	1
5-61140	Shell	5"	LID/RES	Brocade Crown To Gold Cracking Chrys Flower w/ Gold Cra	1	1	1
5-61630	Shell	5"	LDP/RE	Brocade Crown Time Rain w/ Time Rain Pistil w/ Silver Tail	1	1	1
5-61660	Shell	5"	LDP/RE	Flower Crown To Red w/ Red & Blue Flower Pistil w/ Red Tai	1	1	1
5-61750	Shell	5"	DOM/RE	Brocade Crown to Silver Time Rain w/ Cracking Pistil w/ Bro	1	1	1
5-62050	Shell	5"	GLO/RE	Kamuro w/ Blinking Pistil w/ Silver Tail	1	1	1
5-62110	Shell	5"	LID/RES	Twinkle Kamuro w/ Flashing Red Pistil w/ Silver Tail	1	1	1

5-62140	Shell	5"	LID/RES	Crackling Kamuro w/ Gold Crackling Chrys Pistil w/ Crackling	1	1	1
5-63120	Shell	5"	LID/RES	Red Diadem To Crackling w/ Blue Pistil w/ Silver Tail	1	1	1
5-63180	Shell	5"	LID/RES	Brocade Gold Diadem To Purple w/ Flashing White Pistil w/ E	1	1	1
5-63260	Shell	5"	DOM/RE	Diadem Chrys To Blue To Green w/ Green Pistil w/ Tail	1	1	1
5-64000	Shell	5"	DOM/RE	Purple Dahlia Waterfall w/ Brocade Tail	1	1	1
5-64020	Shell	5"	LID/RES	Horse Tail To Color w/ Gold Tail	1	1	1
Total							126

Product ID	Category	Size	Mfg	Description	Shots	Quantity	Shots Ext
A040-027	Cake	1"	LID/RES	8X5 Fan Red Chrys w/Palm Core & Red Plum	40	1	40
A100-600	Cake	1"	DOM/RE	100 Shot Red, White & Blue Tails to Titanium Report Fan Ca	100	1	100
A210-706	Cake	1"	LID/RES	210 Shot Blue Rhyme of Dancing	210	1	210
A300-111	Cake	1"	FK/RES	300 Shot White Glittering Blue Mine Red Crossette	300	1	300
C049-086	Cake	1"	FK/RES	49 Shot Red Tail Orange Yellow Green Dahlia Crackling Whi	49	1	49
C049-208	Cake	1"	LID/RES	49 Shot Green Peony w/Silver Tail	49	1	49
C049-264	Cake	1"	LID/RES	49 Shot Red to Silver Chrys	49	1	49
C049-271	Cake	1"	LID/RES	49 Shot Blue Dahlia w/Blue Tail	49	1	49
C049-767	Cake	1"	DOM/RE	49 Shot Red Crossette	49	1	49
C100-369	Cake	1"	LID/RES	100 Shot Thunderking Salute w/Red White & Blue Tail	100	2	200
D030-465	Cake	2"	DOM/RE	30 Shot 2in Super Crackle Cake w/Tail	36	2	72
Total							1167



1/12/2026

City of Faribault
208 1st Ave NW
Faribault, MN 55021

Specifications of details:

Per your request, the fireworks display will be a minimum of 20 minutes, but not exceeding 25 minutes.

The proposal includes all materials, equipment, certified display operators, necessary permits, and \$5 million liability insurance. The total cost will be \$20,000.

The proposal remains valid for a period of ninety (90) days from the due date of the proposal.

An insurance certificate will be issued following notification that our bid submission is successful.

The fireworks operator and assistants will begin setup at the display site at approximately 11:00am on July 4th, 2026. Following the display, the operator and assistants will pack all equipment for removal from the display location.

The following are references that you may contact:

City of Bloomington
Mark Morrison
PH: 952-563-8693

City of Minnetonka
Sara Woeste
PH: 952-939-8316

Minnesota Twins Baseball
Matt Hoy
612-659-3651

We understand and comply with the other bid specifications, and additional guidelines and considerations stated in the bid request besides the deviations mentioned below.

Deviation from specifications:

- I-S: RES Pyro shall clean up and remove debris from the launch location.
- III-I: RES Pyro shall retain the right to stop the display at any time if conditions have become unsafe, in addition to Faribault's Director of Fire and Emergency Management.
- III-K: In the event that the fireworks display is postponed to July 5th, 2026, the City shall provide overnight security at the display location at no cost to the Contractor.

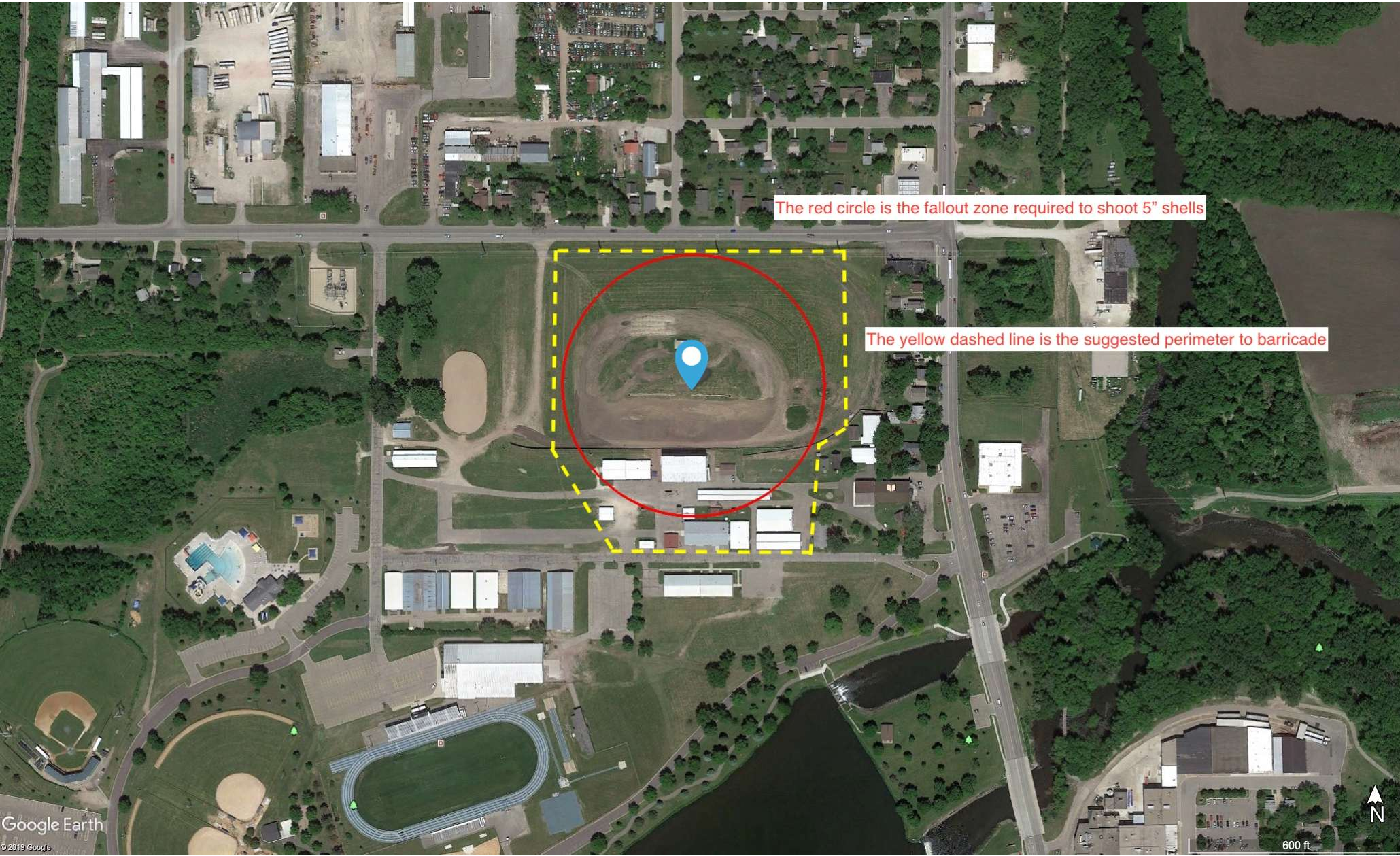

Spectators & Parking at fairgrounds and surrounding area



Shoot site



Fallout zone



2025 CHARITABLE GAMBLING FUND REPORT

Revenue Report													
	Jan	Feb	Mar	Apr	May	June	July	Aug	Sept	Oct	Nov	Dec	TOTAL
American Legion	435.43	106.33	88.99	0.00	17.36	315.63	198.39	244.38	440.43	253.36	264.04	0.00	2,364.34
Divine Mercy School	0.00	267.13	353.63	390.32	322.23	0.00	123.64	0.00	15.38	0.00	0.00	0.00	1,472.33
Eagles	0.00	486.86	319.03	112.10	1.47	295.95	176.75	441.55	95.10	576.00	269.13	72.17	2,846.11
Elks Lodge	213.93	62.68	246.91	0.00	123.02	10.52	0.00	0.00	235.66	0.00	9.27	172.74	1,074.73
Fbo BA	2,153.39	531.85	920.08	1,279.39	1,357.73	224.45	194.18	2,189.34	1,632.38	2,258.40	1,037.00	0.00	13,778.19
Fbo Hockey Assn	535.17	234.52	798.52	79.31	296.56	538.40	885.17	656.31	756.91	493.34	844.00	97.50	6,215.71
Fblt Wrestling Assoc	199.81	424.50	230.05	86.10	521.22	170.09	41.32	1,346.15	1,595.29	562.56	55.96	748.57	5,981.62
KC's	62.42	134.40	24.44	136.13	104.15	151.33	147.28	57.31	31.42	232.33	162.65	12.96	1,256.82
Moose Lodge	237.94	290.83	498.92	711.90	187.08	161.32	182.34	394.75	507.75	515.53	728.40	451.40	4,868.16
Mrstwn Fire Rel	101.22	387.46	844.66	112.29	296.07	163.79	444.35	271.38	710.38	385.70	871.90	139.18	4,728.38
Faribault Youth Rotary	332.08	101.63	649.40	0.00	659.31	0.00	444.57	499.63	905.83	1,225.48	353.34	504.23	5,675.50
Interest													50,261.89
Subtotal													0.00
Interest													0.00
Monthly Totals	4,271.39	3,028.19	4,974.63	2,907.54	3,886.20	2,031.48	2,837.99	6,100.80	6,926.53	6,502.70	4,595.69	2,198.75	50,261.89
2024 Monthly Receipts	4,271.39	3,028.19	4,974.63	2,907.54	3,886.20	2,031.48	2,837.99	6,100.80	6,926.53	6,502.70	4,595.69	2,198.75	50,261.89

Expense Report													
	Jan	Feb	Mar	Apr	May	June	July	Aug	Sept	Oct	Nov	Dec	TOTAL
Canine Service Partners		\$3,000.00											\$3,000.00
Faribault Foundation		\$5,000.00											\$5,000.00
Buckham West		\$1,304.00											\$1,304.00
Grace and Glory		\$10,000.00											\$10,000.00
Fireworks							\$20,000.00						\$20,000.00
Community Action Center					\$10,000.00								\$10,000.00
Faribault Youth Empowerment Center					\$1,000.00								\$1,000.00
IRIS										\$2,000.00			\$2,000.00
FEEP								\$1,500.00					\$1,500.00
RBNC								\$2,500.00					\$2,500.00
Midwest Development											\$1,000.00		\$1,000.00
Monthly Expenses	0.00	19,304.00	0.00	0.00	11,000.00	0.00	20,000.00	4,000.00	0.00	0.00	3,000.00	0.00	57,304.00

2025 BEGINNING BALANCE	2025 ENDING BALANCE												
\$45,000.00	\$37,957.89												
Running Balance	<table border="1" style="width: 100%; border-collapse: collapse;"> <tr> <td style="width: 5%;">49,271.39</td> <td style="width: 5%;">32,995.58</td> <td style="width: 5%;">37,970.21</td> <td style="width: 5%;">40,877.75</td> <td style="width: 5%;">33,763.95</td> <td style="width: 5%;">35,795.43</td> <td style="width: 5%;">18,633.42</td> <td style="width: 5%;">20,734.22</td> <td style="width: 5%;">27,660.75</td> <td style="width: 5%;">34,163.45</td> <td style="width: 5%;">35,759.14</td> <td style="width: 5%;">37,957.89</td> </tr> </table>	49,271.39	32,995.58	37,970.21	40,877.75	33,763.95	35,795.43	18,633.42	20,734.22	27,660.75	34,163.45	35,759.14	37,957.89
49,271.39	32,995.58	37,970.21	40,877.75	33,763.95	35,795.43	18,633.42	20,734.22	27,660.75	34,163.45	35,759.14	37,957.89		